Ciaccona

- aus: Canzon über eine Sonata Concertante -

Tarquinio Merula (ca. 1594-1665)

arr.: Mike Magatagan

Venedig, 1637

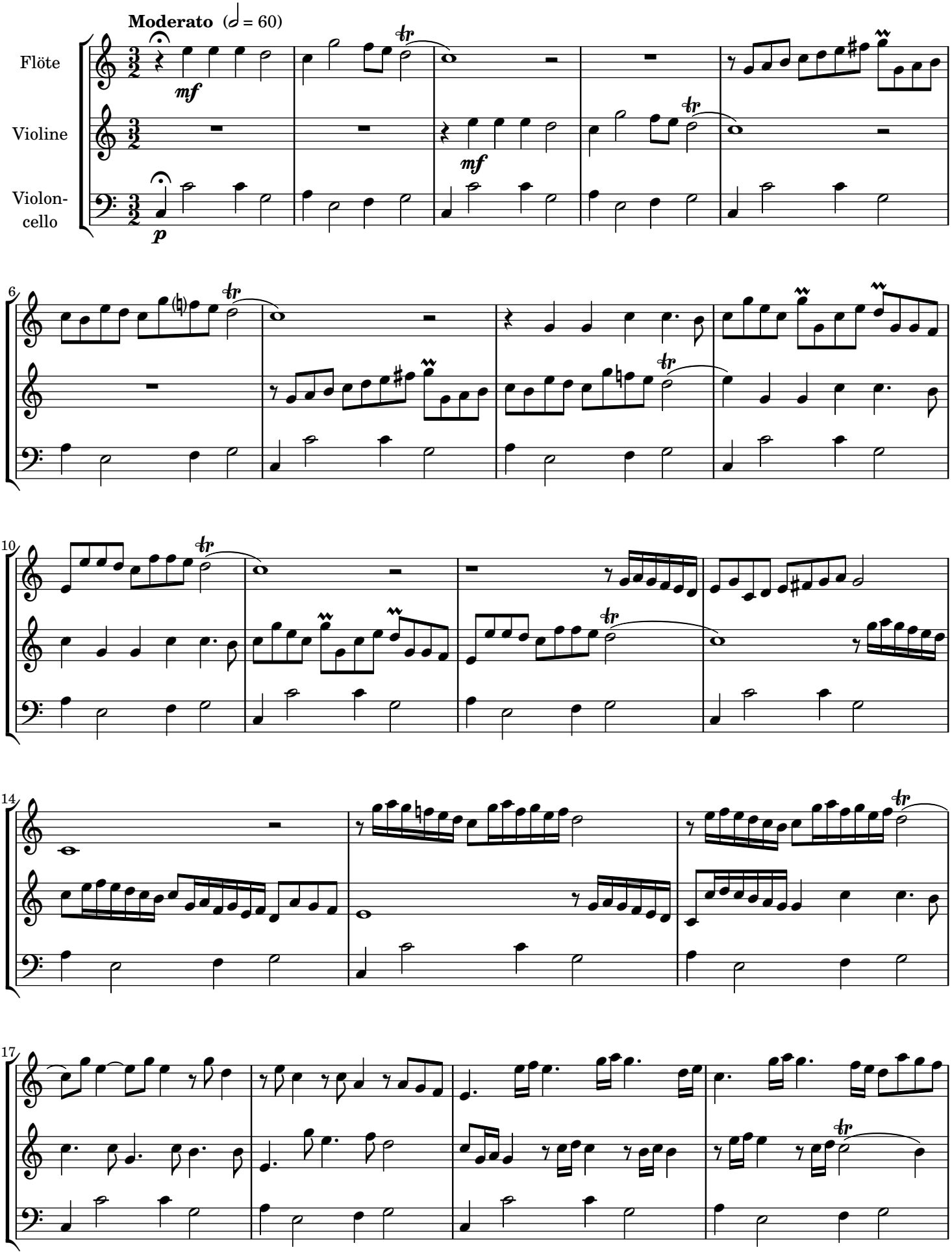

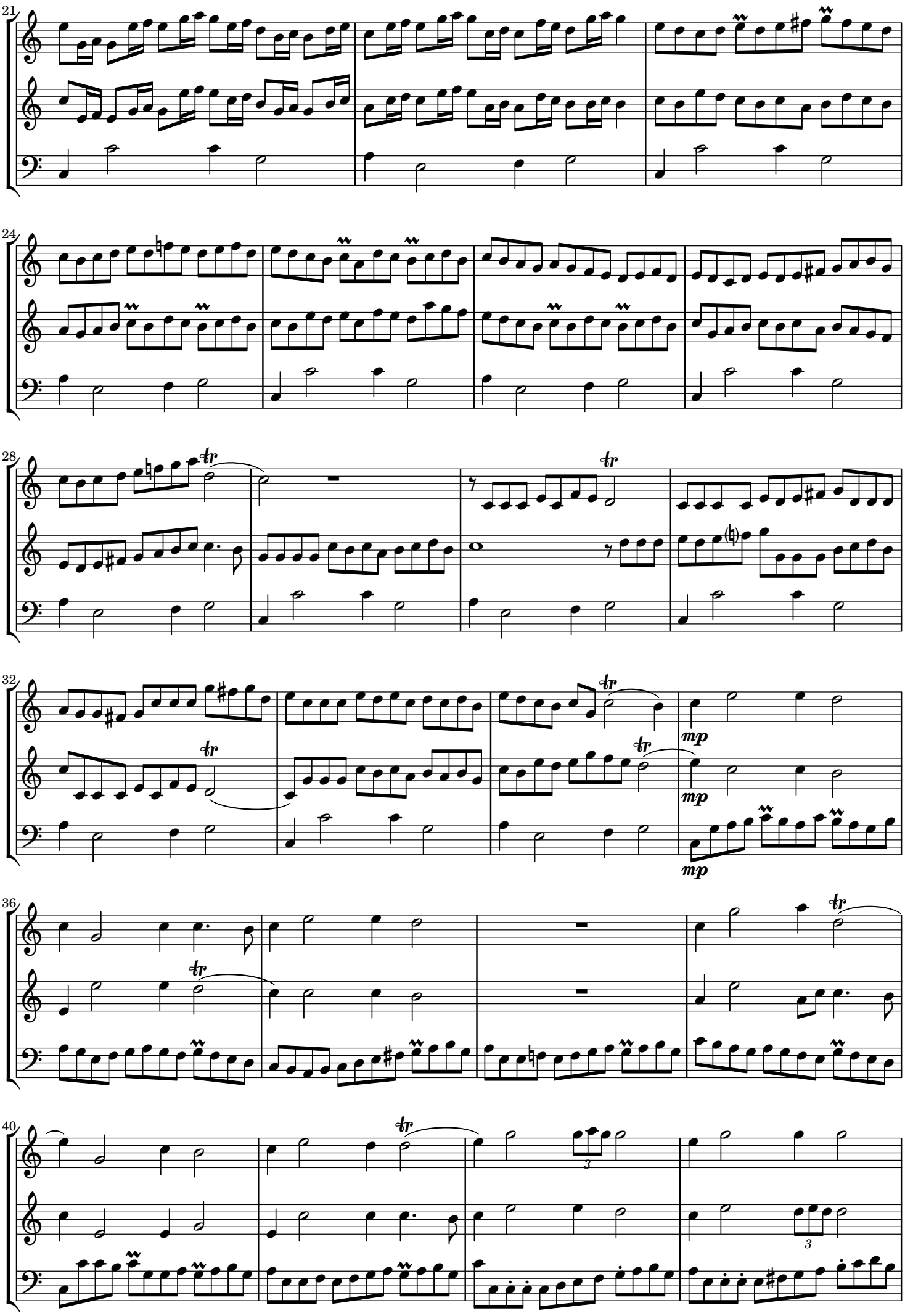
21
24
28
32
mp
mp
36
40

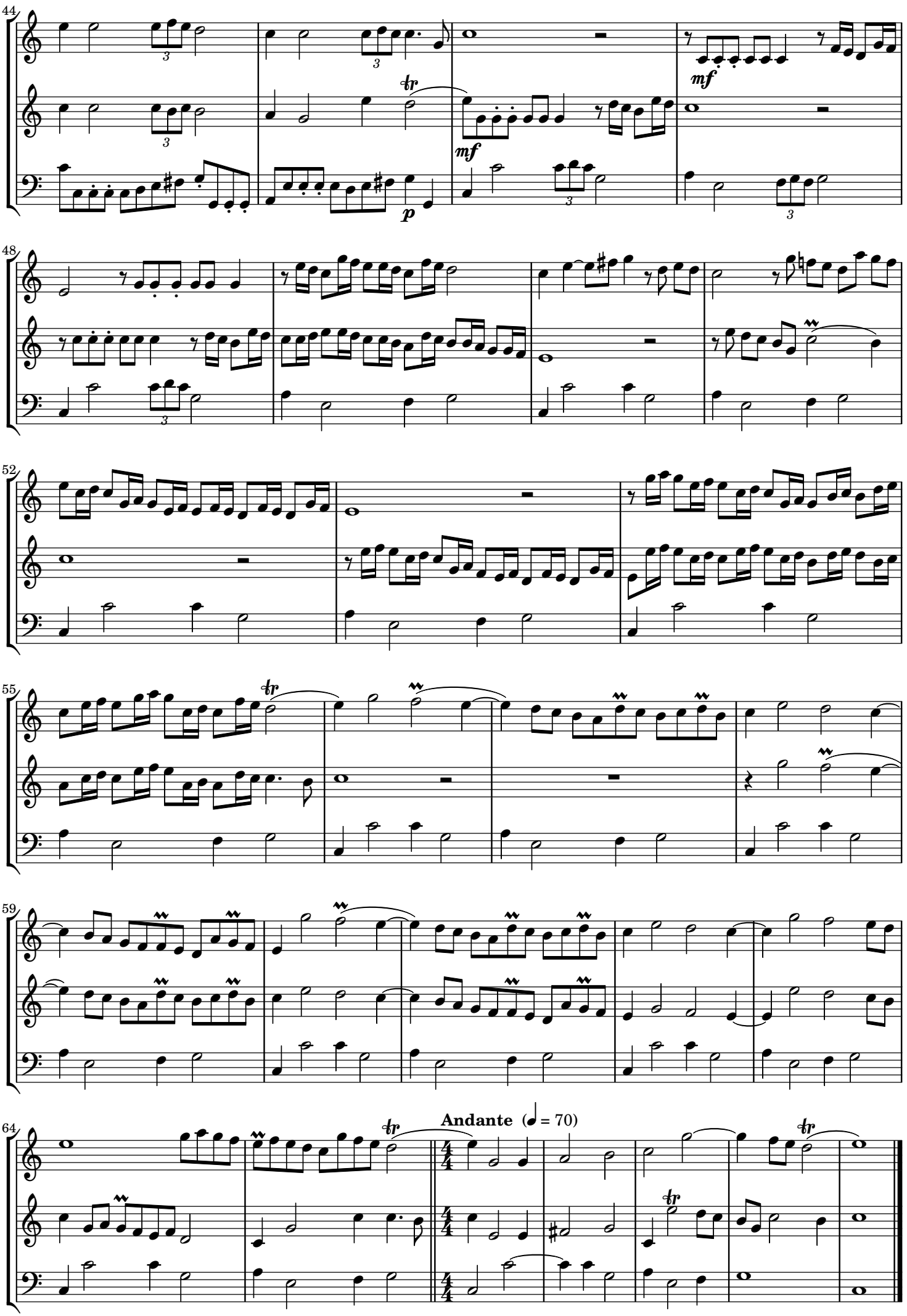
44
mf
mf
p
48
52
55
59
64
Andante (♩ = 70)